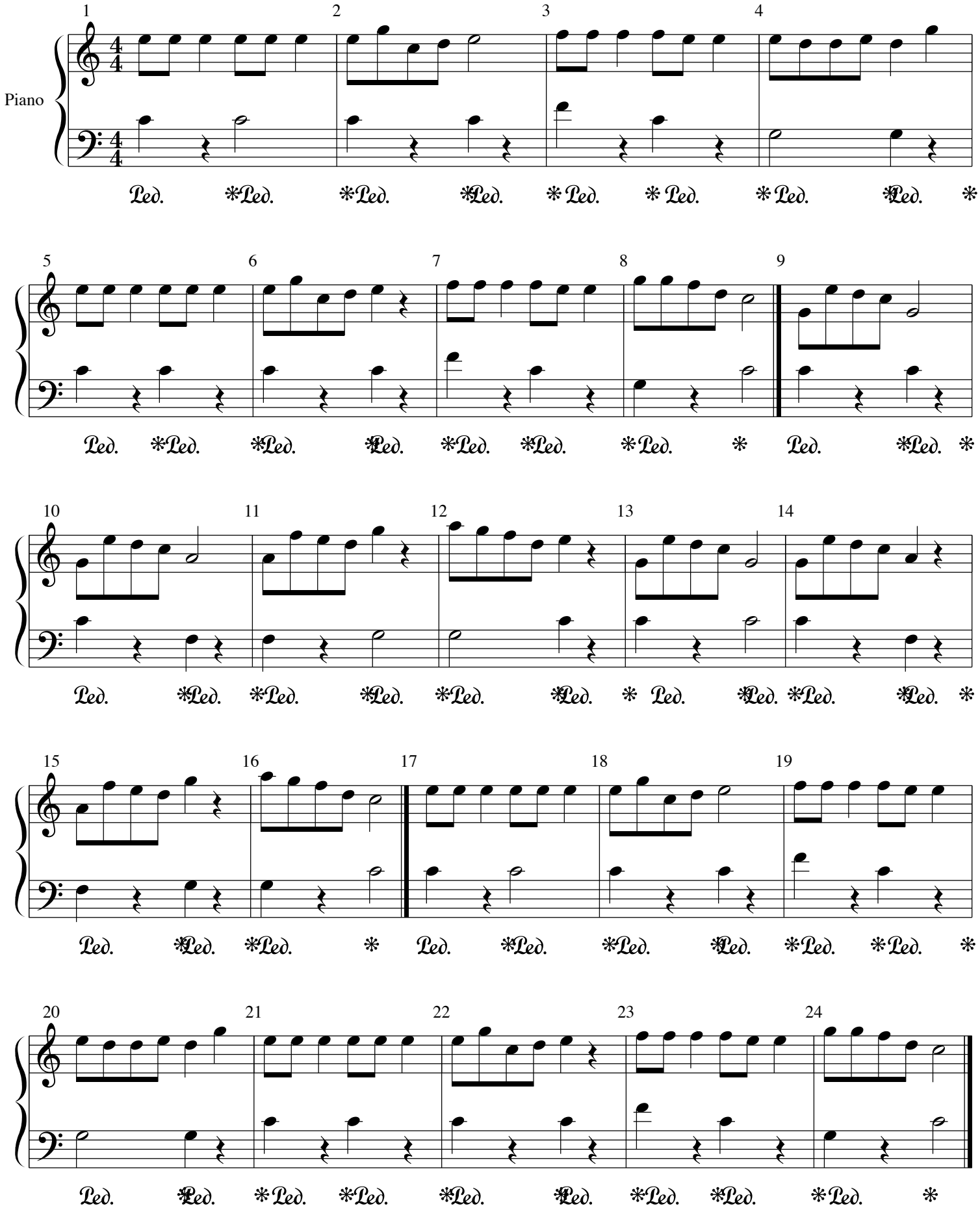´Jingle Bells´, Copyright OpenMusicSchool